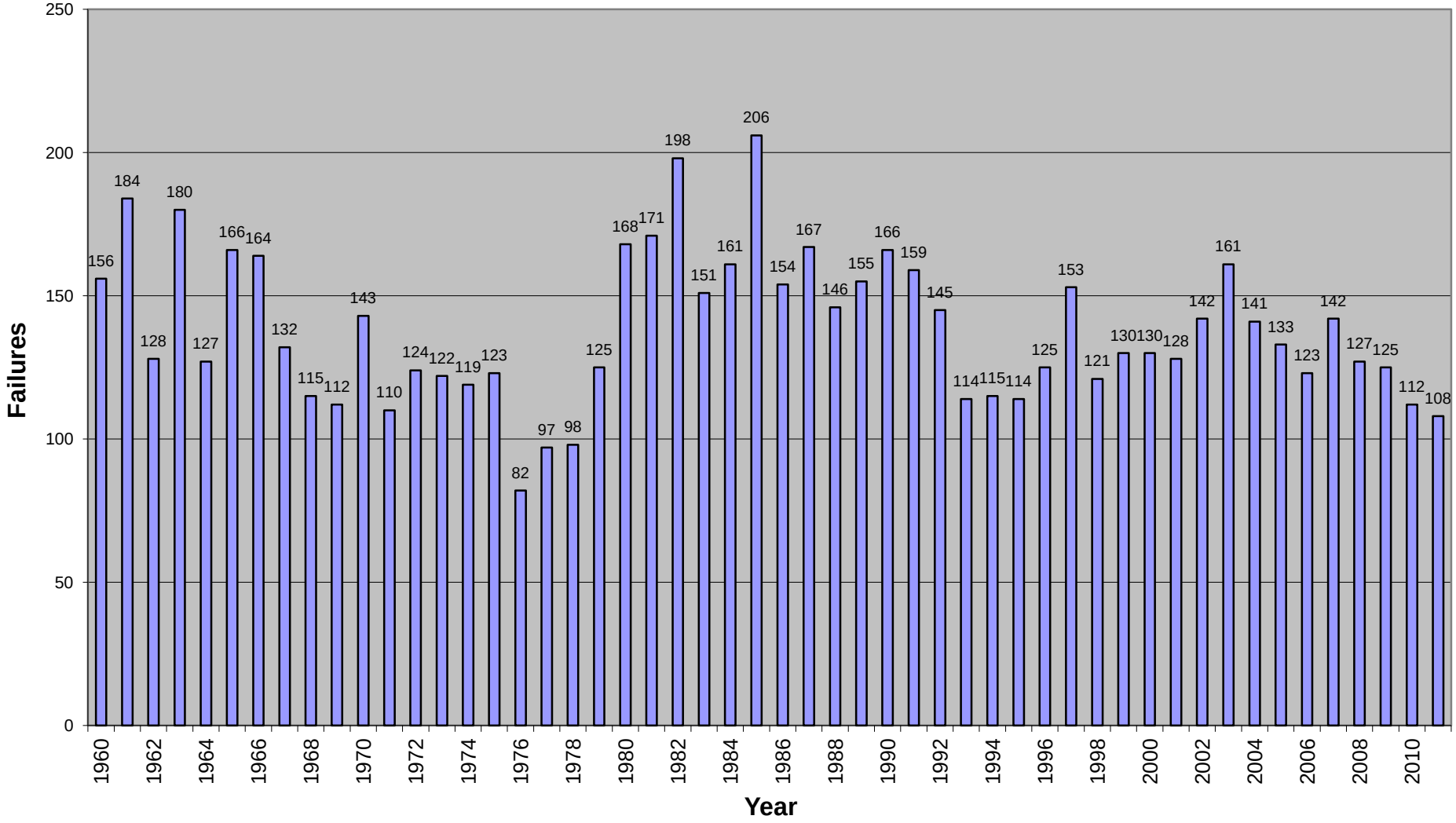City of Fargo Water Service Failure History